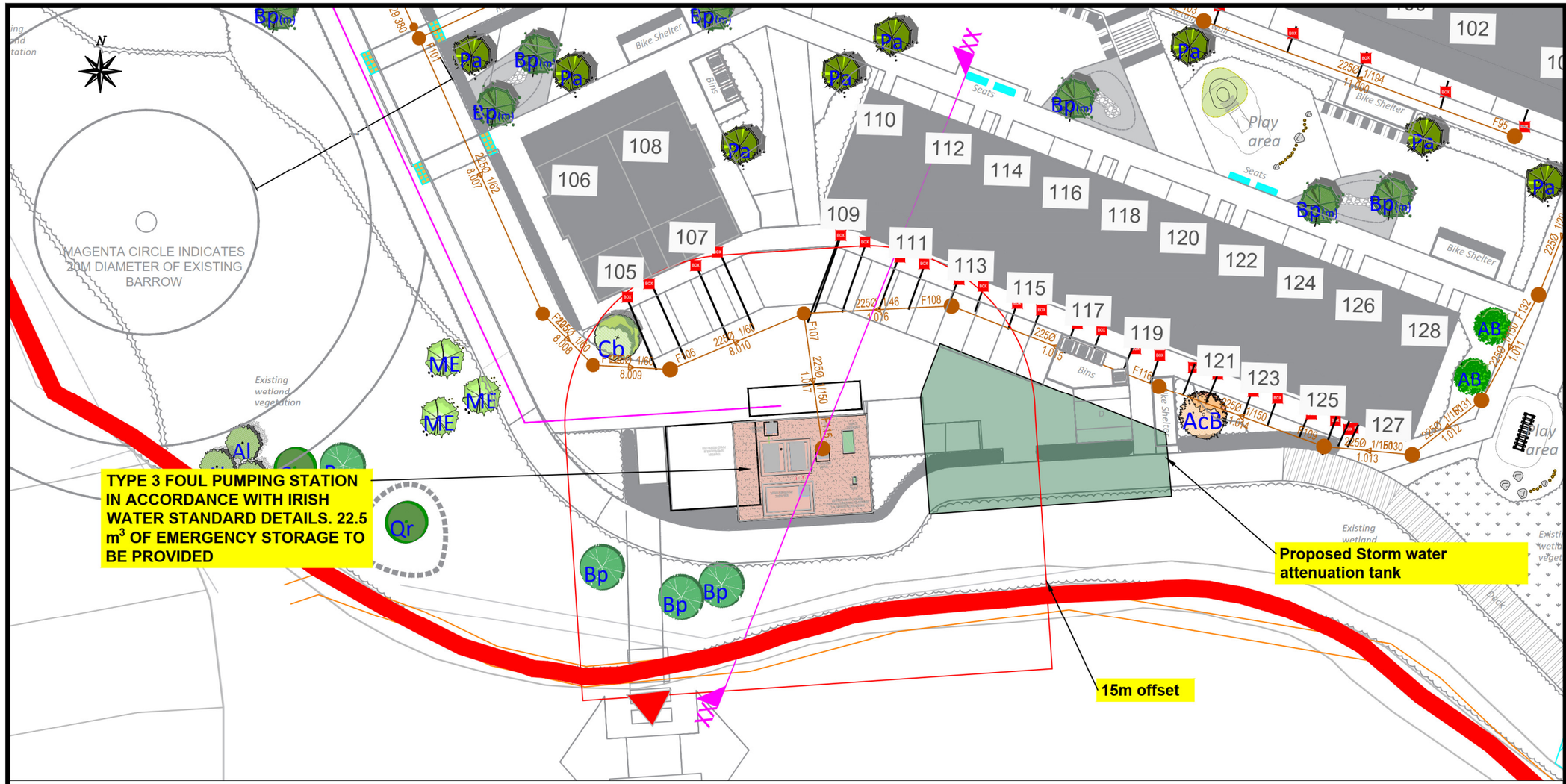

Section xx

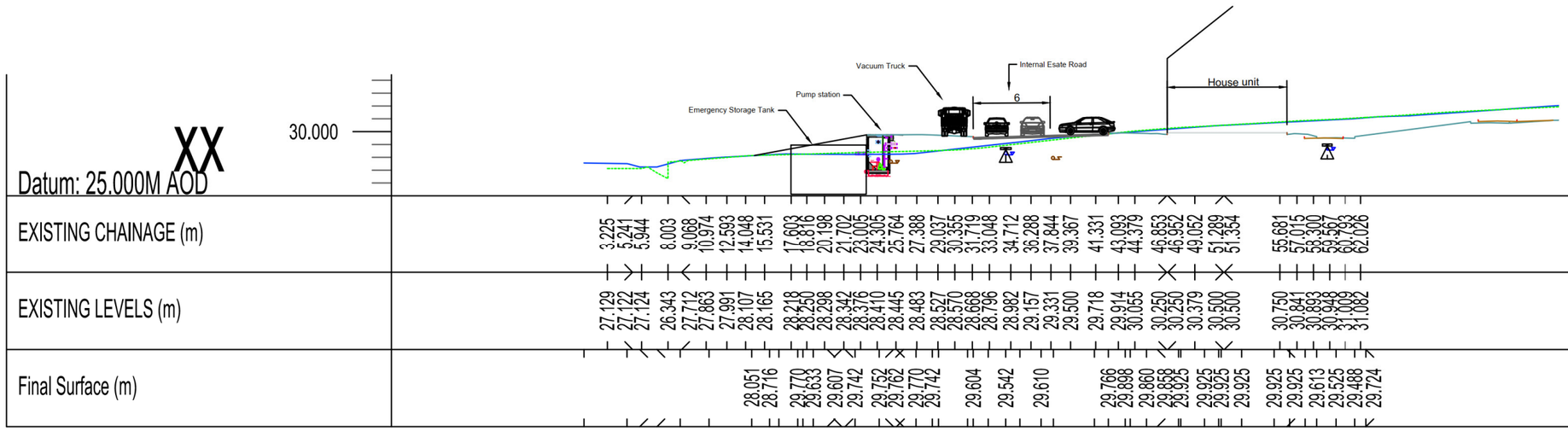

NOTES:

All dimensions in metres.
Do not scale from drawing.
For any discrepancies found please consult with design office.
This drawing is for PLANNING purposed only.
Not for Construction.

Legend:
Note: Drawing To Be Read in Conjunction With Irish Water: Water Infrastructure Standard Details Document Number: IW-CDS-5030-01 & Irish Water Code of Practice for Wastewater Infrastructure: IW-CDS-5030-03

IRISH WATER PUMP STATION NOTES

1. Type 3 pumping stations to be located no closer than 15.0 metres to a property boundary.
2. There shall be a clear opening in front of the gates to ensure adequate access.
3. Kiosks to STD-WW-30 and STD-WW-31.
4. fence and gate to STD-WW-25.
5. Refer to STD-WW-32 for permeable, impermeable roadway and hardstanding area detail.
6. Indicative layout relates to small pumping stations as per type 1, type 2 and type 3 in the Irish water code of practice for wastewater infrastructure.
7. Lamp standard and lamp bollard locations to be site specific and to Irish water agreement. Refer to STD-WW-33 for details

Rev	By	Date	Description
G	DM	04/24	IW Revision

Drawing Status: PLANNING

Project Title: Residential Development at Inch / Coollegrean, Port Road, Killarney

Drawing Title: Pumping Station Standard Details

Client: Portal Asset Holdings Ltd.

M.H.L & Associates Ltd.
Consulting Engineers
Unit 1b, The Atrium, Blackpool, Cork
Tel: 021-4840214
Fax: 021-4840215
E-Mail:info@mhl.ie

Designed:	Drawn:	Checked:
DM	DM	BM

Scale:	Date:
1:500 @A1 1:1000 @A3	APRIL 2024

Job No:	Drawing No:	Revision:
18137HD	PR-MHL-SD-P01	_G